Three Star Cafe
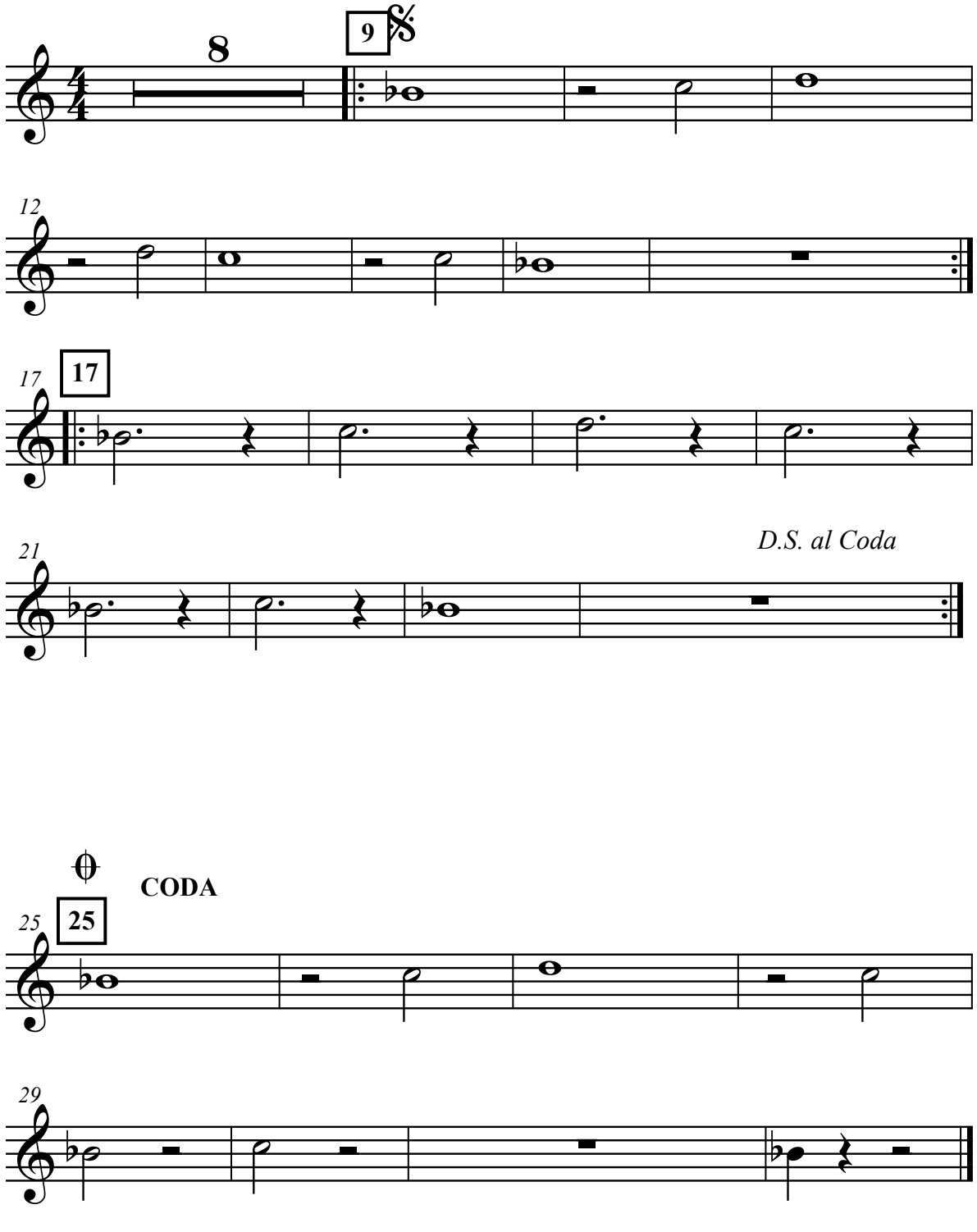
Flute